

COR Analyzer – A Fully Automatic Analysis of Coronary CT Angiography

Roman Goldberg PhD
Research and Development
Rcadia Medical Imaging Ltd
Haifa, Israel

Nathan Peled MD
Department of Radiology
Carmel Medical Center



ICI meeting 2009
Innovations in Cardiovascular Interventions

Disclosures

I have the following financial relationships to disclose:

Type of relation: Medical Advisor to Rcadia Medical Imaging

(moderate level of remuneration)

**Type of relation: Consultancy, employment, honoraria, other compensation*

**Level of remuneration: high (over \$50,000 yearly), moderate (10-50,000), modest (under 10,000)*

Coronary CTA - Pros

- Numerous studies confirming high correlation to invasive angiography (especially for excluding obstructive CAD)
- Significantly reduced radiation dose - new CTs
- Reimbursement – Category I CPT codes in 2010
- Proven time and money saver for chest pain triage in the ED
- Becoming a diagnostic standard for low to mid pre-test probability for obstructive CAD

Coronary CTA - Cons

- Interpretation
 - Complex and time consuming, requires training
- Cardiologists
 - Relatively new modality – insufficient number of experienced readers
 - Busy, occasionally do not have time to manipulate complex workstations with post-processing and visualization software tools (sometimes >1/2 hour per case)
 - Are not available during off hours to read ED cases

COR Analyzer

- Fully automatic CCTA analysis software system
- Automatically detects significant coronary lesions

Studies

	Last Name	First Name	Patient ID	Study ID	Study Date	Process Date	# Images
1	Philips-MultiPhase	1	3	3	Oct 28, 07, 3:10 PM	Nov 26, 09, 4:03 AM	615
2	Siemens	4	8	8	May 16, 08, 8:14 AM	-	124
3	Philips-MultiPhase	2	7	7	Apr 01, 07, 3:36 PM	Nov 26, 09, 4:14 AM	700
4	Siemens	PCA_prox	94	2	Oct 11, 05, 5:30 PM	Nov 25, 09, 2:17 PM	361
5	Siemens	Marginal	105	CT20050...	Sep 18, 05, 9:59 AM	Nov 25, 09, 12:43 PM	301
6	GE	Diag	213	-	May 14, 07, 3:17 PM	Nov 25, 09, 12:29 PM	204
7	GE	LAD	234	-	Oct 10, 05, 12:39 PM	Nov 25, 09, 11:46 AM	201
8	Philips	5	364	3679	Aug 17, 06, 12:59 ...	-	365
9	Philips	S70	453	6530	Nov 16, 06, 12:37 ...	Nov 25, 09, 11:54 AM	380
10	Toshiba	SE00001	508	590	Jan 01, 06, 2:07 PM	Nov 25, 09, 12:15 PM	407
11	Siemens	LAD_CA_R...	60	CT20060...	Aug 27, 06, 10:47 ...	Nov 25, 09, 2:01 PM	356
12	GE	4	5	5	Jan 02, 08, 2:08 PM	Jun 22, 09, 6:58 AM	217

Coronaries

Segment	Percentage	Action
LM	75%	[?]
LAD	75%	[?]
Prox:	Significant ...	
Mid:	-	
Dist:	-	
LCX	75%	[?]
Prox:	-	
Mid:	-	
Dist:	-	

Study Details (Row 7)

Last Name	First Name	Patient ID	Study ID	Phase	Series Description	Process Date	# Images	Voxel Size
GE	LAD	234	-	75%	SS Segment ...	Nov 25, 09, 11:46	201	0.49 x 0.49 x 0.63

Anonymize
 Auto Import and Process

Free disks space: Drive F: 42.2% (196.6 GB)

Visual Validation

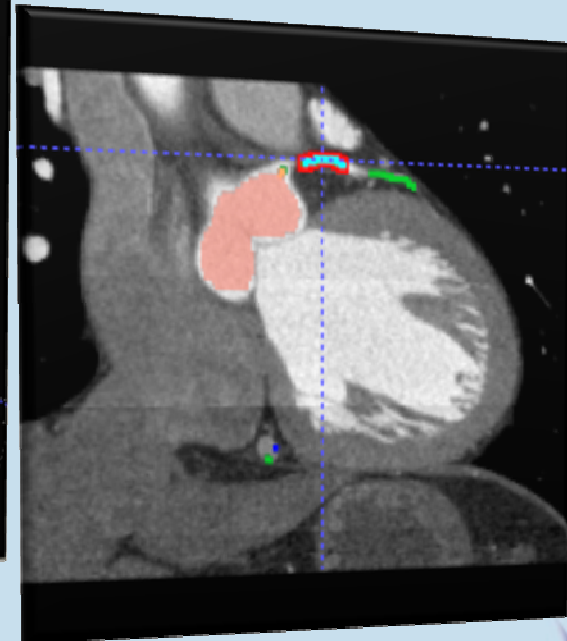
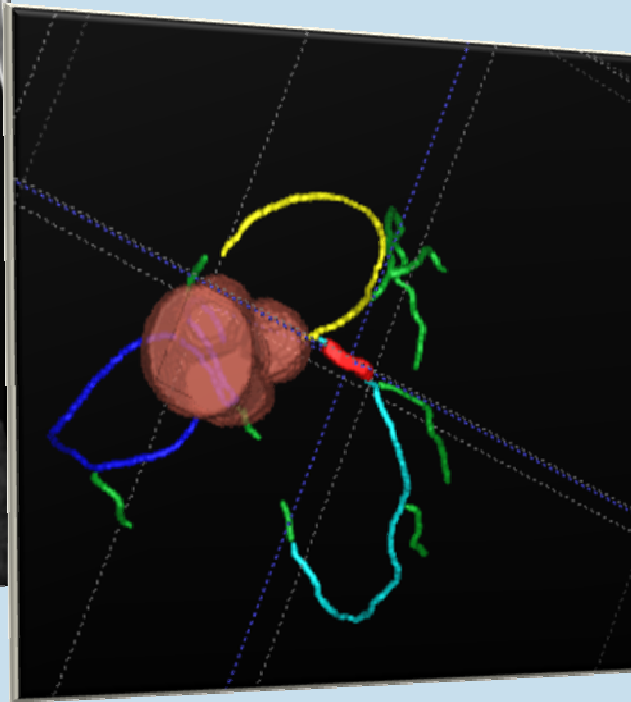
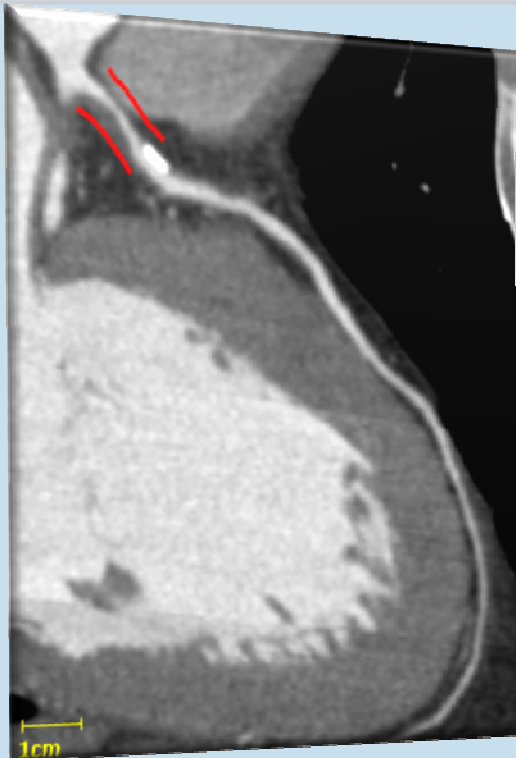

Workflow

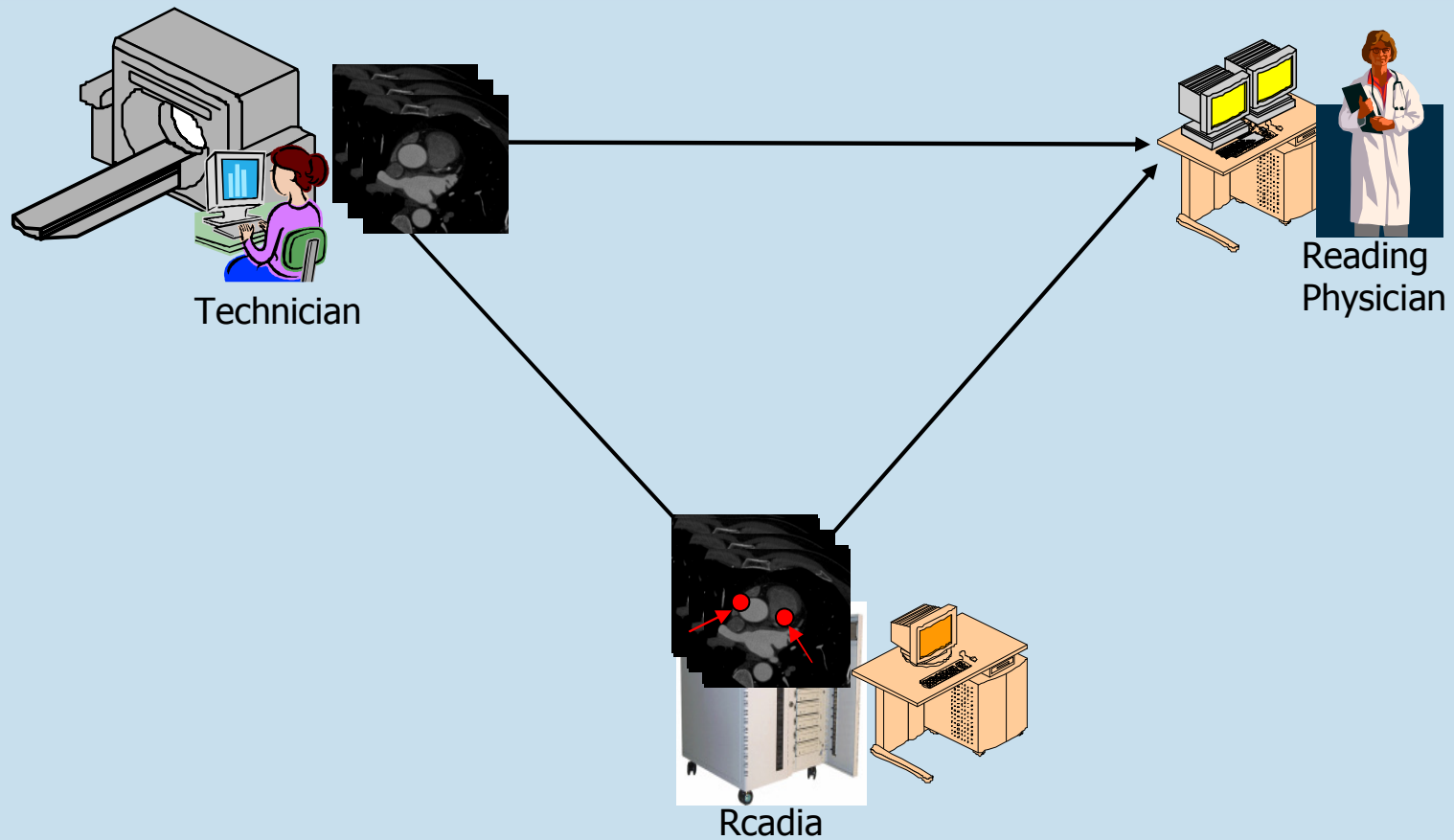

Clinical Studies

Site	# cases	Patients	Prevalence	Sensitivity	Specificity	NPV	PPV	Reference standard
Cardiac CT Institute, Philadelphia, PA	138	Outpatient Cardiology	45.65%	95.20%	68.00%	94.40%	71.40%	CCTA consensus reading
Washington Hospital Center	88	Outpatient Cardiology	24.00%	89.70%	56.50%	92.90%	56.50%	CCTA consensus reading
Thomas Jefferson Univ.	100	Outpatient	13.00%	77.00%	74.00%	95.00%	33.00%	CCTA consensus reading
Stony Brook Univ. MC	96	ED, chest pain Cardiology	8.33%	100.00%	64.20%	100.00%	21.62%	CCTA consensus reading
Dr. Poon Cardiac Center, New York	49	Outpatient Cardiology	26.53%	100.00%	38.24%	100.00%	38.24%	CCTA consensus reading
Cardiac Study Center, Tacoma, WA	196	Outpatient	13.27%	100.00%	41.10%	100.00%	21.31%	CCTA consensus reading
Beth Israel Deaconess MC	100	ED, chest pain Cardiology	6.00%	83.00%	82.00%	98.00%	23.00%	CCTA consensus reading
Medical Univ. South Carolina	59	Outpatient	32.20%	100.00%	65.00%	100.00%	58.00%	Cath Lab, QCA

Use Case Scenarios

- “Wet read” when no experienced reader available
 - ED – chest pain triaging
 - Rural hospitals
- Prioritization for high volume practices
- Alarm system for CT technician
- Second opinion / safety net
- Does not replace standard of care: clinical judgment, ECG and Cardiac biomarkers

Publications

- E. Arnoldi et al, “**Automated computer-aided stenosis detection at coronary CT angiography: initial experience**”, European Radiology, Nov 2009
- G.Tyagi et al, “**Segmental Accuracy of an Automated Analyzer of Coronary CT Angiography (CCTA) in ED Patients: (Initial experience)**”, RSNA’09, Chicago, Dec 2009
- G.Tyagi, “**Accuracy of an Automated Coronary CTA Analyzer in ED Patients**”, ASER’09, Orlando, Oct 2009
- M. Poon, “**The Role of Computed Aided Diagnosis in the Management of Acute Chest Pain**”, SCCT’09, Orlando, Jul 2009
- V. Malhotra, “**COR Analyzer Diagnostic Performance Analysis**”, SCCT’09, Orlando, Jul 2009
- S. Zhang et al, “**Automated Diagnosis of Stenosis on Coronary CT Angiography**”, ARRS’09, Boston, Apr 2009
- C. Lopez et al, “**Automatic computerized evaluation of 64 multislice coronary CTA. A comparison between COR Analyzer II software and visual evaluation**”, SCCT’08, Orlando, Jul 2008
- J. S. Weisman, M.Yuz, “**Fully Automated Coronary CTA Analysis**”, SCCT’08, Orlando, Jul 2008